

Transferring Cherished Possessions

**Kentucky Extension
Homemakers Association
(KEHA) Leader Lesson**

Session Objectives

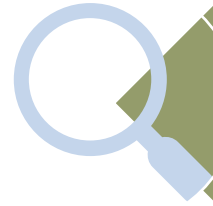

Understand what is in your estate



Discuss estate planning considerations



Document your wishes

What Do You Cherish?

Think about a **cherished possession** you have received from a loved one.

How did you inherit the item, and what makes it special to you?

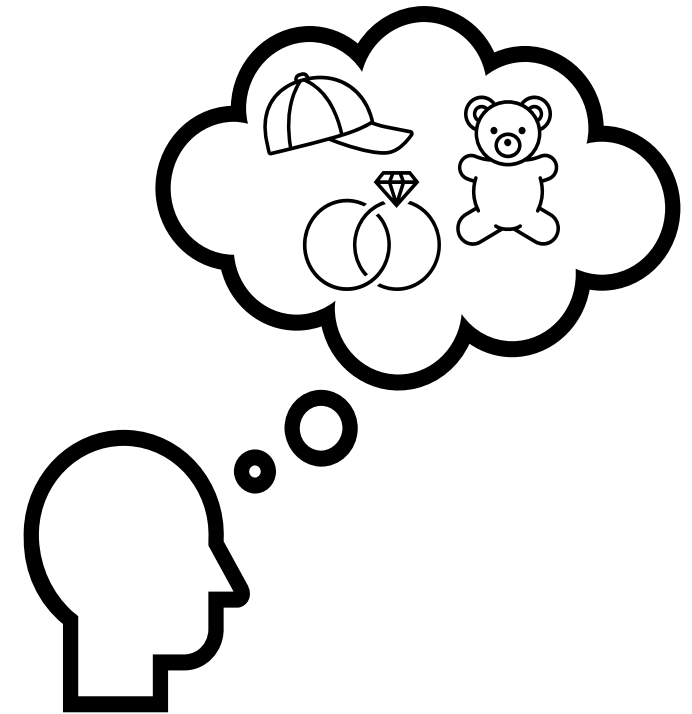

Importance of Planning

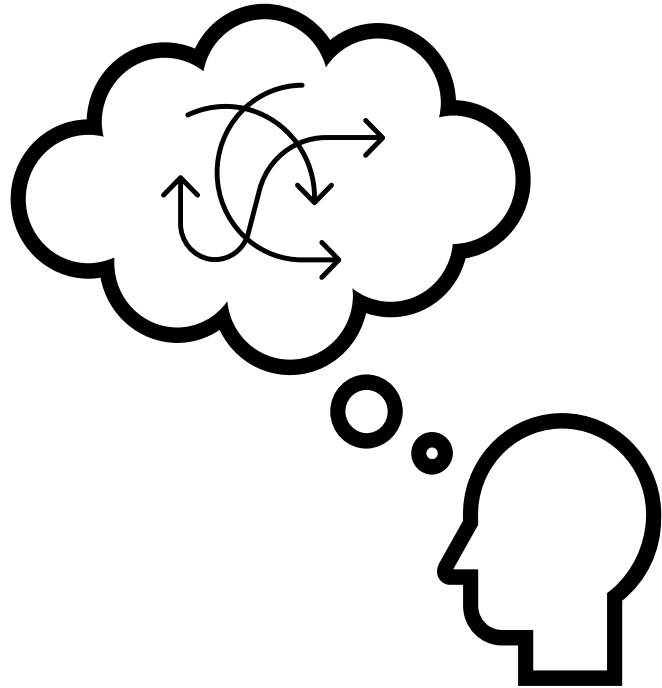

- Even if you have an **estate plan** for your titled property, your executor may not know how to best distribute the **full contents** of your estate.
 - From **cherished possessions** to **clutter**
 - **Where do I start?**

What is Non-Titled Property?

No legal documents

No real estimated financial value

May hold sentimental value

Legal Considerations

- **Lists** may not be legally binding
- Including non-family members
- Possessions of monetary value
- Managing **Estate Taxes**

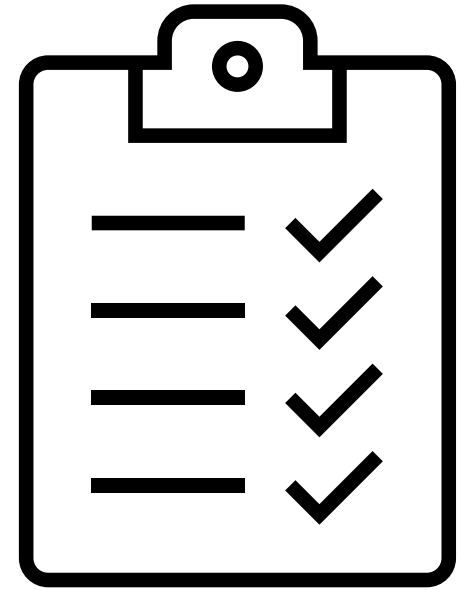



Passing on Possessions

- Think about **one** special item you would like to pass on to someone in your family.
- How do you plan to pass this item on?
- Is there a story behind it?
What makes it special?

Sample Asset Distribution Plan:

Room/Area of the Home: Family Room

| Possession | Recipient(s) | Reason | Distribution Method |
|--------------------------------------|---------------------------|--|---|
| Family cookbook | Claire (granddaughter) | Loves to cook and help me in the kitchen | Claire can have the original, but make copies for other family members |
| Baseball collection | Kent (son) | Always played baseball as a kid | Gift |
| Great-Grandpa's lucky fishing hat | Tony (son) | Loved to fish with his grandfather | Gift |
| Knick-knacks | Draw lots | Not sentimental | Donate or sell what nobody wants |

Asset Distribution Plan

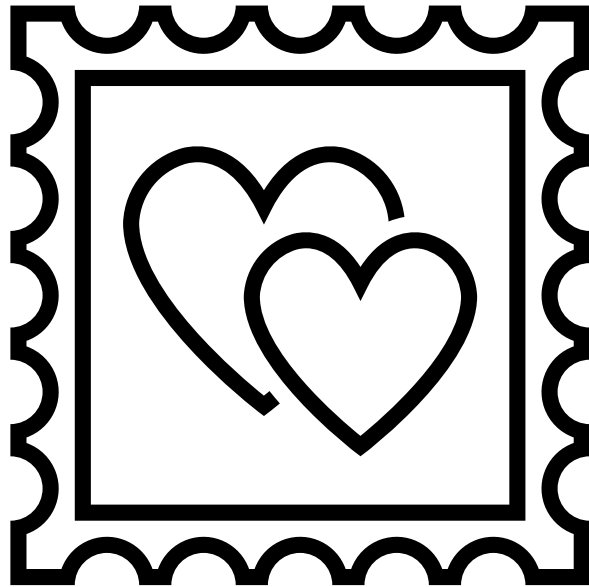

Letter of Last Instruction

- Provides instructions for your estate settlement, funeral arrangements, final wishes, locations of important documents
- Use the **Letter of Last Instruction** handout to guide you in writing your own letter after this lesson.

Transferring Cherished Possessions

For additional information, contact your county FCS Agent to ask about completing the extended four-lesson curriculum.

Nichole Huff, PhD, Extension Specialist for Family Finance and Resource Management
nichole.huff@uky.edu

With contributing efforts provided by:
Tiyani Rodrigo and Miranda Bejda

Copyright © 2022 for materials developed by University of Kentucky Cooperative Extension. This publication may be reproduced in portions or its entirety for educational or nonprofit purposes only. Permitted users shall give credit to the author(s) and include this copyright notice.

Educational programs of Kentucky Cooperative Extension serve all people regardless of economic or social status and will not discriminate on the basis of race, color, ethnic origin, national origin, creed, religion, political belief, sex, sexual orientation, gender identity, gender expression, pregnancy, marital status, genetic information, age, veteran status, or physical or mental disability.



University of Kentucky
College of Agriculture,
Food and Environment
Cooperative Extension Service